

# Placement Test for Hokkaido University General Japanese Course

Hokkaido University

Institute for the Advancement of Higher Education International  
Education and Research Division

# Contents of the material

1. Placement Test for Hokkaido University General Japanese Course
  
2. How to take the Placement Test (TTBJ)
  - 2.1 Points to note when taking the TTBJ exam
  - 2.2 How to take the TTBJ exam
  - 2.3 After taking the TTBJ exam
  
3. Regarding the level and class division based on the results of the Placement Test

# 1. Placement Test for the Hokkaido University General Japanese Course

- Levels will be divided based on the results of a test called TTBJ.
- Please take the TTBJ test yourself during the specified period.
- Please save the results of your score so that you can check them afterwards. You need the scores in online application and register for courses based on the results of your scores.
- Please save the score report to prepare that you can show it when it is needed.

\*People who have never studied Japanese and those who have already taken Hokkaido University General Japanese Course do not need to take the Placement Test.

## 2 How to take the Placement Test (TTBJ)

2.1 Points to note when taking the TTBJ exam

2.2 How to take the TTBJ exam

2.3 After taking the TTBJ exam

## 2.1 Points to note when taking the TTBJ exam

- Test time: Approximately 30 to 60 minutes.

\*Depending on your ability, it may finish earlier or it may take longer.

- Conditions for taking the test: Please take the exam in the internet environment.

- Device: We recommend to take the exam with PC.

\*You can also take the test on a tablet or mobile phone.

## 2.2 How to take the TTBJ exam

Go to TTBJ's individual page and click on Test application.

TTBJ's individual page

<https://ttbj.cegloc.tsukuba.ac.jp/p1.html>



**TTBJ**  
TSUKUBA TEST - BATTERY OF JAPANESE

TTBJ is a collection of tests developed by the International Student Center at the University of Tsukuba.

- TTBJ allows the test proctor to identify the Japanese proficiency of multiple learners.
- you can also identify your Japanese proficiency by yourself.
- TTBJ is for free.

Webで日本語能力を測ってみませんか?  
どなたでも無料でお使いになれます。

筑波大学  
University of Tsukuba

利用規約の内容をご確認ください

[利用規約を確認する](#)

個人受験 (For Individual) を受験する



naver.com、qq.comのアドレスは  
メールが届かないことがあります。

## 2.2 How to take the TTBJ exam

After reading the terms of use, click "Agree" and click "Apply for the test".

### TTBJ利用規約（個人受験）

TTBJの利用を希望される方は、必ず、利用規約の内容をご確認ください。(Please carefully read the User Agreement before taking the TTBJ.)

利用規約の内容に同意いただける場合は、「同意します」にチェックを入れ、「受験を申し込む」ボタンをクリックしてください。(If you agree to the contents of the User Policy, please check the "Agree" box and then click on the "Apply for the test" button.)

[利用規約を確認する\(Read the User Agreement\)](#)

同意します (Agree)

受験を申し込む (Apply for the test)

## 2.2 How to take the TTBJ exam

You will see "Test selection" page.

Please select "SPOT90+Grammar90+Kanji SPOT50", then, click "Next".

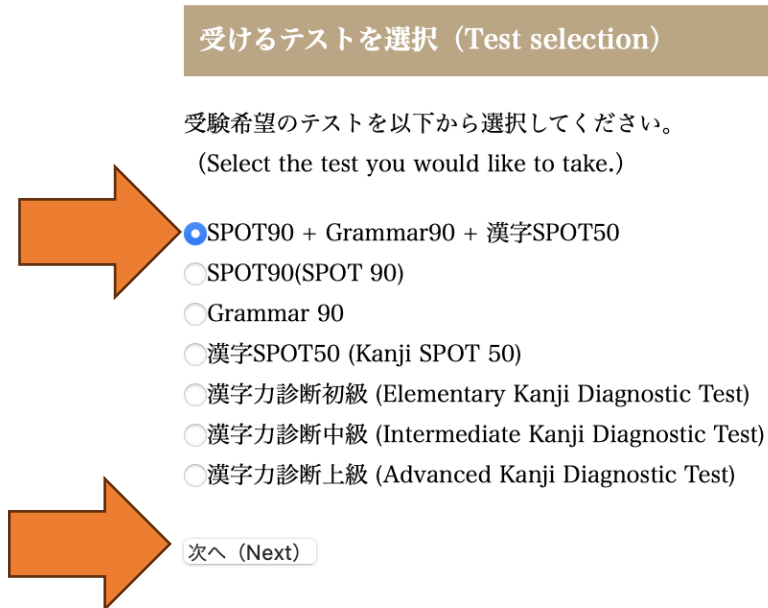

受けるテストを選択 (Test selection)

受験希望のテストを以下から選択してください。  
(Select the test you would like to take.)

SPOT90 + Grammar90 + 漢字SPOT50

SPOT90(SPOT 90)

Grammar 90

漢字SPOT50 (Kanji SPOT 50)

漢字力診断初級 (Elementary Kanji Diagnostic Test)

漢字力診断中級 (Intermediate Kanji Diagnostic Test)

漢字力診断上級 (Advanced Kanji Diagnostic Test)

The screenshot shows a 'Test selection' page with a list of radio button options. An orange arrow points to the selected option 'SPOT90 + Grammar90 + 漢字SPOT50'. Another orange arrow points to the '次へ (Next)' button at the bottom of the list.



## 2.2 How to take the TTBJ exam

- 1 Check the audio condition using "Audio check".
- 2 If you hear the sound, click "Yes".
- 3 Once you finish the system requirement check, click "Next".

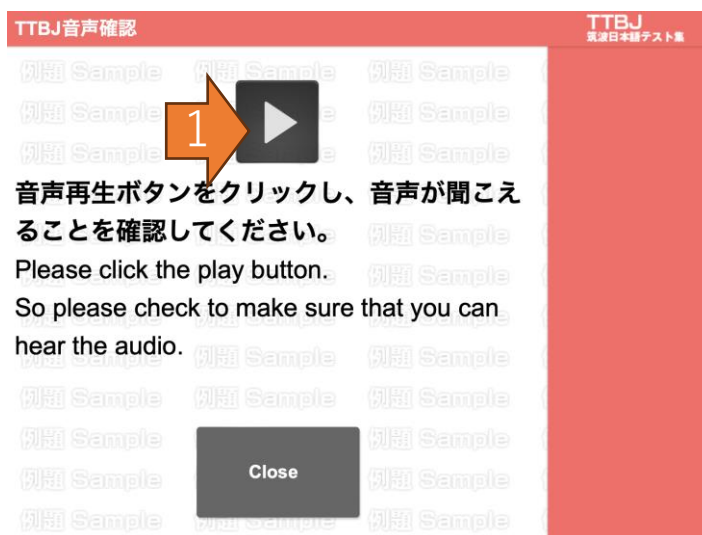

### システム環境チェック (System requirements check)

PCが受験可能なスペックを満たしているか確認を行います。  
(A system requirements check is being performed for your computer.)

音声为正しく聞こえるかチェックを行います。  
(An audio check is being performed.)  
以下のボタンをクリックするとウィンドウが立ち上がりますので、音声が聞こえるか確認してください。  
(A window will appear when you click the button below. Please check and make sure that you can hear the audio.)  
音声を確認する (Audio check)

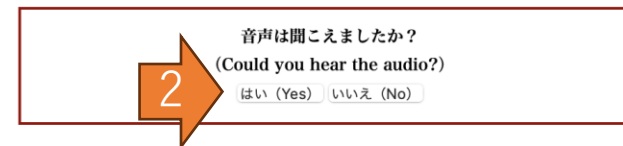

また、以下の項目で1つでもNGがある場合、受験することができません。  
(It is not possible to take the test if any of the items below does not meet the required specifications.)

Webブラウザ (Web browser)	OK (Safari)
JavaScript (JavaScript)	OK
画面の大きさ (Screen size)	OK (2240*1260)
インターネット接続の速度 (Internet connection speed)	OK (82.5 Mbps)
音声 (Audio)	OK



システム環境チェックに合格しました。  
(Your computer passed the system requirement check!)  
次へ (Next)

## 2.2 How to take the TTBJ exam

- Please type your name in the Roman alphabet and email address.
- You do not need to submit "Other email address".

### 受験者情報入力 (Enter your information.)

受験者のお名前、Eメールを入力してください。

(Enter your name and email address.)

入力したEメールに受験者ID、パスワードが送信されます。

(Your ID and password will be sent to the email address you registered.)

名前(アルファベット) (Your name in the Roman alphabet)	<input type="text"/>
Eメール (Email)	<input type="text"/>
Eメール (確認) ※確認のためもう一度同じメールアドレス を入力してください。 (Please enter the same email address again for confirmation.)	<input type="text"/>

成績の送付先が指定されている場合は、以下にメールアドレスを入力してください。

(If you have been instructed to send your results to someone else, please enter that person's email address.)

入力したEメールに成績が送信されます。

(Your results will also be sent to the address you added.)



その他Eメール (Other email address)	<input type="text"/>
Eメール (確認) ※確認のためもう一度同じメールアドレス を入力してください。 (Please enter the same email address again for confirmation.)	<input type="text"/>

## 2.2 How to take the TTBJ exam

- Please check the information you applied for.
- Click "Apply for the test."
- After for a while, a notification will be sent to your email address.

Please check and take the Placement test.

### 入力内容の確認 (Confirm)

入力が正しいことを確認し、申込を行ってください。

(Please check that there are no errors and then proceed with making your application)

受けるテスト (The tests to be taken)	SPOT90 + Grammar90 + 漢字SPOT50
名前 (Name)	
Eメール (Email)	
その他Eメール (Other Email)	
所属機関 (Your affiliation)	北海道大学 HOKKAIDO UNIVERSITY

修正する (Correct)



受験申込する (Apply for the test)

### Thanks!

お申込ありがとうございます。

(Thank you for your application!)

登録されましたEmailにご案内を送付いたしますので、ご確認ください。

(We will send instructions to the email address you registered, so please check)

## 2.3 After taking the TTBJ exam

- After taking the test, your score report will be sent to your email address.
- It is important to save your score.
- You need the scores in online application and register for courses based on the results of your scores.
- Please save the score report to prepare that you can show it when it is needed.

### 成績表 Score report



Tsukuba Test-Battery of Japanese

筑波日本語テスト集

あなたの TTBJ スコアは以下の通りです  
Your TTBJ scores are as follows.

受験日 / Exam date	所属機関 / Affiliation	
	北海道大学 / HOKKAIDO UNIVERSITY	
ID	氏名 / Name	メールアドレス / Mail

TTBJで受けたテスト：SPOT90-1、SPOT90-2、SPOT90-3、Grammar90-1、Grammar90-2、Grammar90-3、漢字SPOT50

SPOT90-1	/ 30
SPOT90-2	/ 30
SPOT90-3	/ 30
Grammar90-1	/ 30
Grammar90-2	/ 30
Grammar90-3	/ 30
漢字SPOT50	/ 50

日本語力の総合スコア

漢字力の総合スコア

## 2.3 After taking the TTBJ exam

### Japanese class

• The TTBJ score reports consists 2 scores, 日本語力の総合スコア “The total Japanese score” and 漢字力の総合スコア “The total score of Chinese character”.

• Your class and level is determined by 日本語力の総合スコア “The total Japanese score”.

• **Please refer to Table 1 and choose the class that matches your total score of Japanese.**

\*Example

1. The total score of Japanese is 25 points →Introductory Japanese 2 (Grammar, Communication)
2. The total score of Japanese is 80 points →Intermediate 3

• Please save the score report to prepare that you can show it when it is needed.

成績表  
Score report

TTBJ  
Tsukuba Test-Battery of Japanese  
筑波日本語テスト集

あなたの TTBJ スコアは以下の通りです  
Your TTBJ scores are as follows.

受験日 / Exam date	所属機関 / Affiliation	
	北海道大学 / HOKKAIDO UNIVERSITY	
ID	氏名 / Name	メールアドレス / Mail

TTBJで受けたテスト : SPOT90-1、SPOT90-2、SPOT90-3、Grammar90-1、Grammar90-2、Grammar90-3、漢字SPOT50

SPOT90-1	/ 30
SPOT90-2	/ 30
SPOT90-3	/ 30
Grammar90-1	/ 30
Grammar90-2	/ 30
Grammar90-3	/ 30
漢字SPOT50	/ 50

日本語力の総合スコア

漢字力の総合スコア

The total Japanese score	class / level	
0~10	Introductory Japanese 1	Survival Japanese 1
11~30	Introductory Japanese 2	Survival Japanese 2
31~48	Introductory Japanese 3	Survival Japanese 3
49~58	Introductory Japanese 4	
59~68	Pre-Intermediate Japanese	
69~74	Intermediate 1	
75~82	Intermediate 2	
	Intermediate 3	
83~100	Advanced level	Japanese Seminar Business Japanese

Table 1

# Document

The total Japanese score	class / level		
0~10	Introductory Japanese 1	Survival Japanese 1	
11~30	Introductory Japanese 2	Survival Japanese 2	
31~48	Introductory Japanese 3	Survival Japanese 3	
49~58	Introductory Japanese 4		
59~68	Pre-Intermediate Japanese		
	Intermediate 1		
69~74	Intermediate 2		
75~82	Intermediate 3		
83~100	Advanced level	Japanese Seminar	Business Japanese

Table 1

## 成績表

### Score report



Tsukuba Test-Battery of Japanese  
筑波日本語テスト集

あなたの TTBJスコアは以下の通りです  
Your TTBJ scores are as follows.

受験日 / Exam date	所属機関 / Affiliation	
	北海道大学 / HOKKAIDO UNIVERSITY	
ID	氏名 / Name	メールアドレス / Mail

TTBJで受けたテスト：SPOT90-1、SPOT90-2、SPOT90-3、Grammar90-1、Grammar90-2、Grammar90-3、漢字SPOT50

SPOT90-1	/ 30
SPOT90-2	/ 30
SPOT90-3	/ 30
Grammar90-1	/ 30
Grammar90-2	/ 30
Grammar90-3	/ 30
漢字SPOT50	/ 50



日本語力の総合スコア

漢字力の総合スコア

## 2.3 After taking the TTBJ exam

### Classes for Chinese character

• The TTBJ score reports consists 2 scores, 日本語力の総合スコア “The total Japanese score” and 漢字力の総合スコア “The total score of Chinese character”.

• Your class and level is determined by 漢字力の総合スコア “The total score of Chinese character”.

• **Please choose the class that matches your total score of Chinese character.**

" The total score of Chinese" is 0 to 30 points → **Kanji 1**

" The total score of Chinese" is 31 to 68 points → **Kanji 2**

• Please save the score report to prepare that you can show it when it is needed.

成績表 Score report		TTBJ Tsukuba Test-Battery of Japanese 筑波日本語テスト集	
あなたの TTBJ スコアは以下の通りです Your TTBJ scores are as follows.			
受験日 / Exam date	所属機関 / Affiliation		
	北海道大学 / HOKKAIDO UNIVERSITY		
ID	氏名 / Name	メールアドレス / Mail	
TTBJで受けたテスト : SPOT90-1, SPOT90-2, SPOT90-3, Grammar90-1, Grammar90-2, Grammar90-3, 漢字SPOT50			
SPOT90-1	/ 30		
SPOT90-2	/ 30		
SPOT90-3	/ 30		
Grammar90-1	/ 30		
Grammar90-2	/ 30		
Grammar90-3	/ 30		
漢字SPOT50	/ 50		
日本語力の総合スコア			漢字力の総合スコア
<input type="text"/>			<input type="text"/>

# Step from the application, placement test to the first day of class



TTBJ link

1. Take 「SPOT90 + Grammar90 + Kanji SPOT50」 of TTBJ.

<https://ttbj.cegloc.tsukuba.ac.jp/p1.html>

2. Receive your TTBJ score.

3. Save your TTBJ score.

4. Type your score when you apply for the course online. Choose classes based on the score.

5. Please save the score report to prepare that you can show it when it is needed.



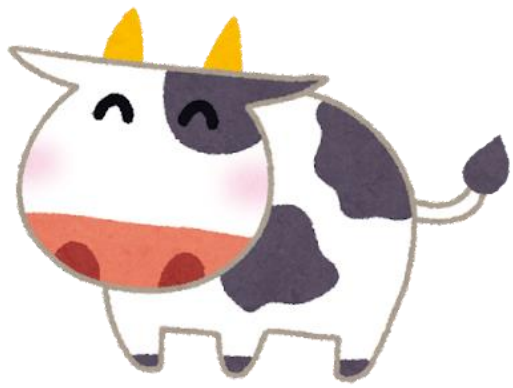

That's all. We are looking forward to seeing  
you all at Hokkaido University 🤗

By Hokkaido University  
Institute for the Advancement of Higher Education International  
Education and Research Division

